



Digitize Ergonomic Risk Assessments, Unlock Data Insights, and Scale Your Risk Management Program With Senz™

LifeBooster is a health and safety risk analytics company that enables organizations to dynamically measure, compare, prioritize, and mitigate the risks facing their employees.



Gain Back Time & Resources

Our customers see an immediate return on investment through the scale and accelerated benefits of Senz. With Senz, safety professionals can easily deploy sensors and manage risk across multiple sites remotely from anywhere in the world. Senz acts as an extension of your safety team, enabling a dramatic increase in the time and resources available to analyze and act on leading risk indicators to help prevent worker injuries before they occur.

One Strain Injury Claim on Average Costs ~US\$ 67,000¹

US companies spent \$US 50 billion on direct MSD Injury Costs²

Prevent Workplace Injuries & Claims

Prevent workplace injuries and increase the resources available to your health and safety teams. Our customers have leveraged Senz to transform their onboarding, improve multi-site safety programs, catalog risk assessments, compare risk exposures, intervene with high-risk employees, implement return-to-work & rehabilitation programs, and inform change management processes.

¹Source: <https://www.osha.gov/safetypays/estimator>

²Source: <https://ohsonline.com/articles/2020/02/13/the-relationship-between-msds-and-the-workplace>

Try the OSHA Injury Cost Estimator

Prevent Injuries. Move Better. Retire Healthier.

Through our Senz Sensors, Smart Apparel, Insights Platform, and Customer Success Program, we assess the ergonomic and thermal risk facing employees without the need for manual data collection, observation, or analysis required by traditional ergonomics programs and on-site assessors. Our advanced and easy-to-use system provides worker-led, all-in-one remote assessments at scale. Better data. Simplified assessments. Quicker action.

Give your health and safety teams the ability to unlock risk insights, re-engineer high-risk tasks, and reduce workplace injuries. Ensure your workforce gets home safe, every single day.



Reduce Margins of Error With Accurate Insights

LifeBooster's Senz Sensors reduce the margins of error that come with traditional methods of assessing risk. Our advanced multi-point sensors calibrate to each unique user and provide insights on ergonomic motion, repetitive strain, posture, heat stress and hand-arm vibration exposures. The depth, breadth, and accuracy of Senz risk data provides actionable insights to safety professionals of any caliber or industry.

Senz Insights Platform Includes Reporting On:

- Repetitive Strain
- Shoulders
- Back
- Elbows
- Awkward Postures
- Hand-Arm Vibration
- Heat Stress

TRADITIONAL RISK ASSESSMENTS: 2D Visual Plane

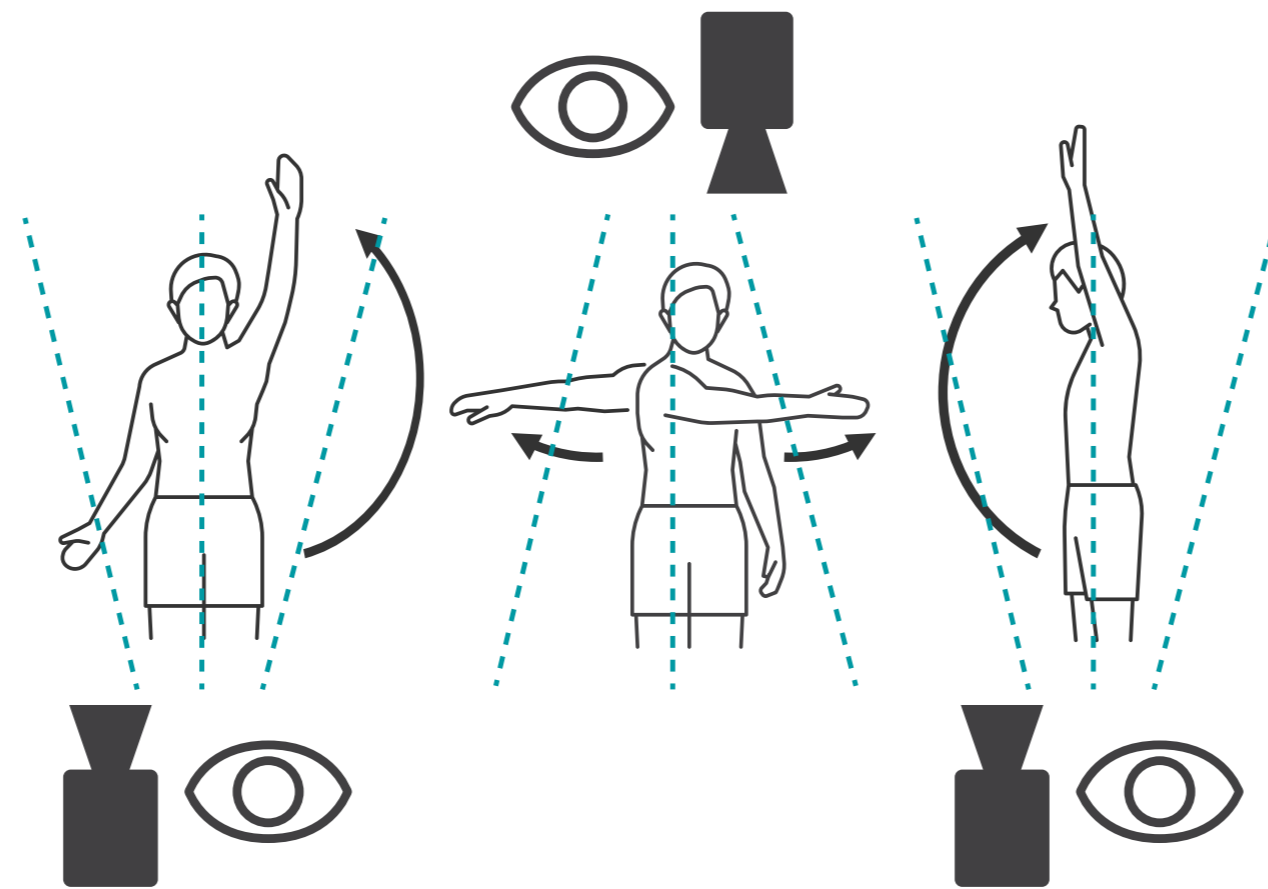

MULTI-POINT RISK ASSESSMENTS: 3D 360° Digital Plane

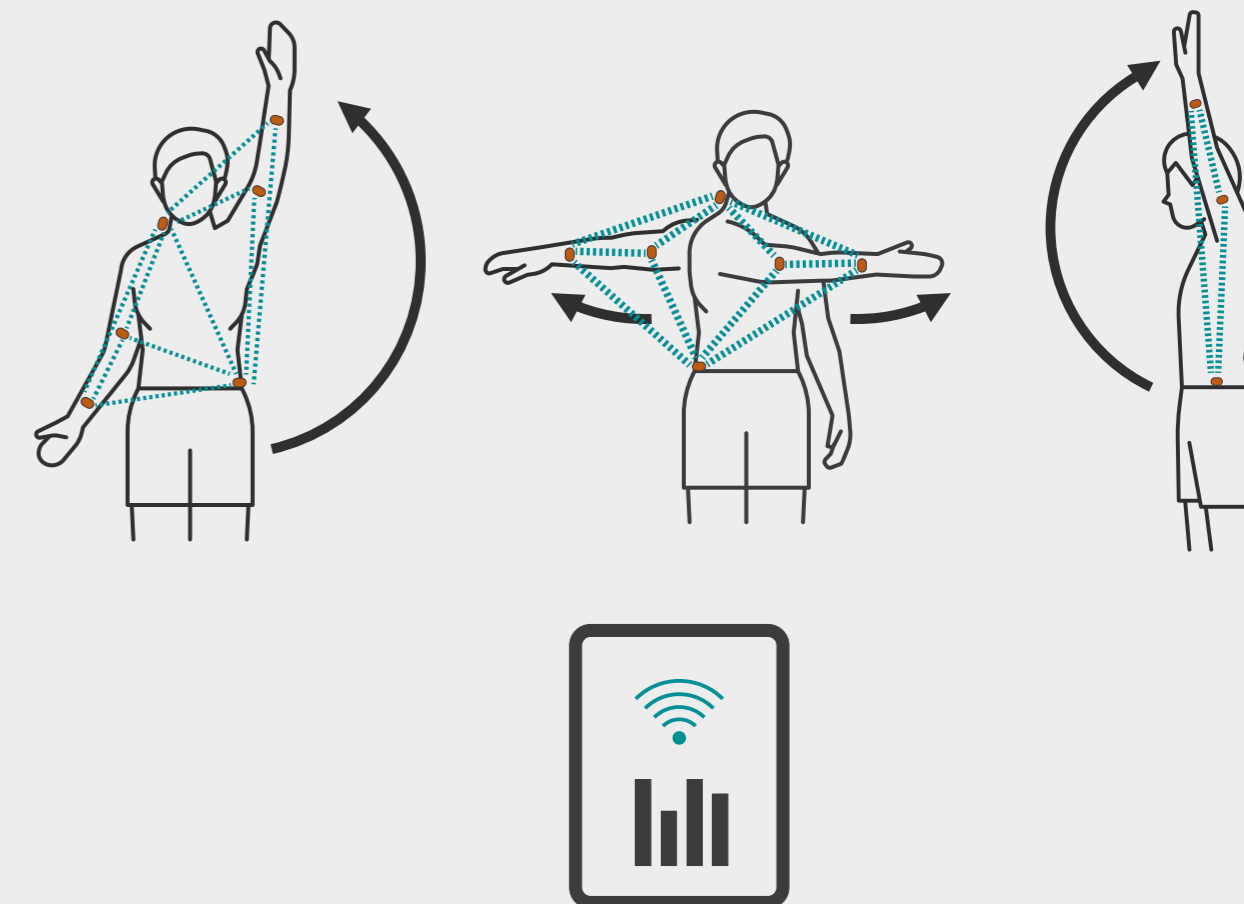

Senz Users Are Benefiting From:

78% REDUCTION OF RISK

615% IMPROVEMENT IN TIME SAVINGS

Peak improvement results from customer trials. Efficiency improvement results may vary based on data collection opportunities.



Seamless Assessments

LifeBooster has partnered with W. L. Gore & Associates to develop Connected Workwear by GORE-TEX LABS, a risk assessment solution that harnesses the power of Senz Sensors in the form of a pocketed base layer shirt. Take comfort in our commitment to safety excellence and make risk assessments as easy as putting on a shirt.

Senz Insights Platform

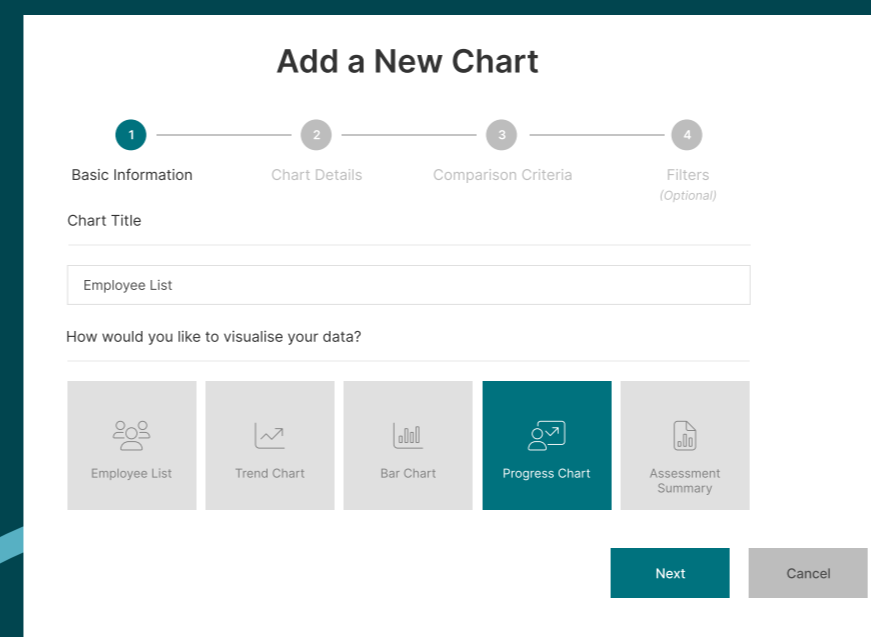
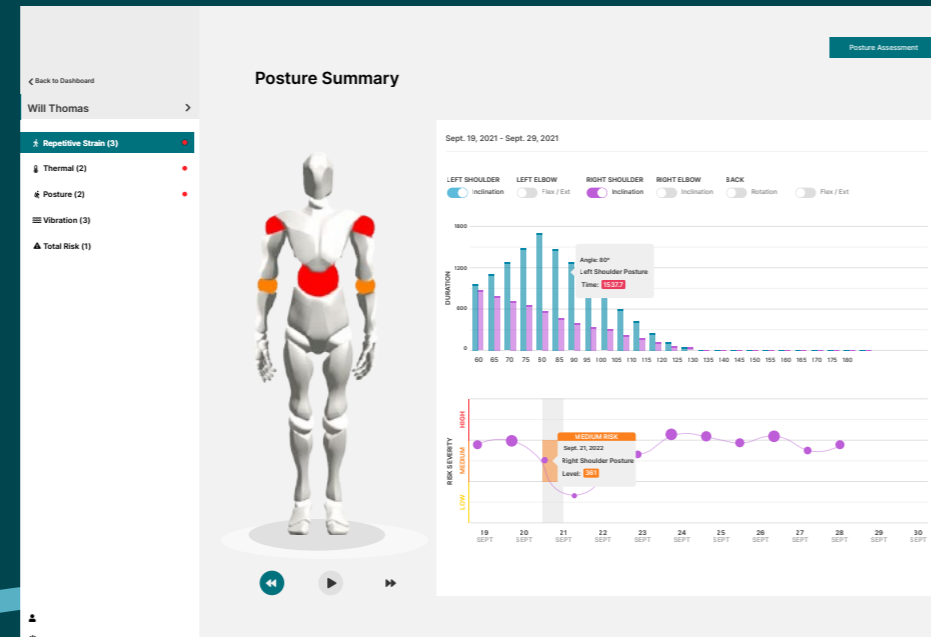
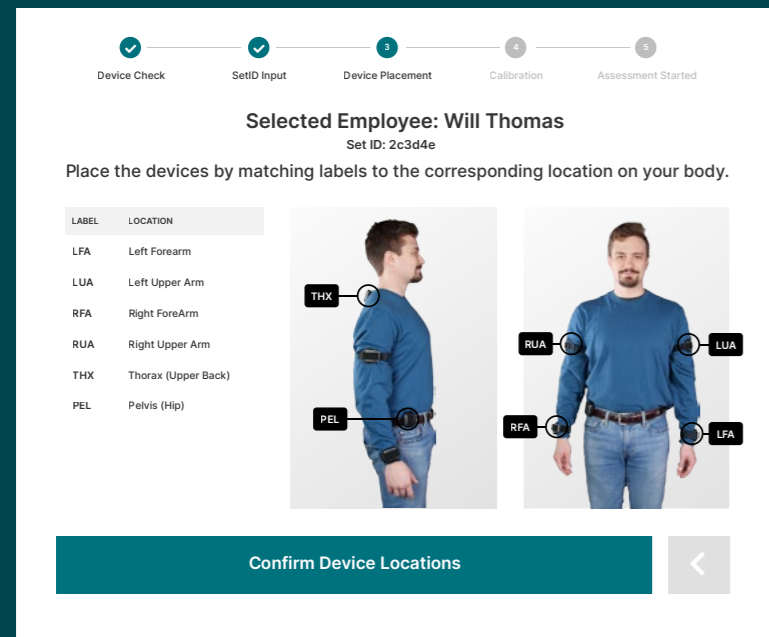

Risk Assessments With Senz Are User Friendly And Quickly Adopted

- Quick & easy start assessment process; less than ~5 minutes to start an assessment
- Risk assessment is non-intrusive to work activities; accurate data without impacting work
- Eliminate assessor dependency; free up time and resources in data collection



Improve Safety Culture & Worker Engagement

Trusted Assessment Methods and Risk Reporting

LifeBooster's Senz advanced insights platform demonstrates the value you place on your workers' safety and makes the process of starting an assessment seamless. Assessors can easily add users, tasks, and reports to the Senz dashboard, as well as provide instant logins and the ability for workers to start their own assessments from anywhere at any time. The risk data information provided by Senz is anonymous by default and users have the option to opt-in to see their risk reports.

Improve Operational Efficiency With Ongoing Program Support

Our team of expert ergonomic customer support professionals are dedicated to the success of your Senz digital safety program. Just like our risk assessment technology, we build safety programs that cater to each organization's unique needs and challenges. Avoid the limitations that come with other risk analytics providers and rely on the Senz Customer Success Program to fit with your existing safety operations and scale effectively to ensure long-term program success.

Ensure your workforce gets home safe, every single day.

[Learn More](#)

lifebooster.ca